Kiwa FIG 1

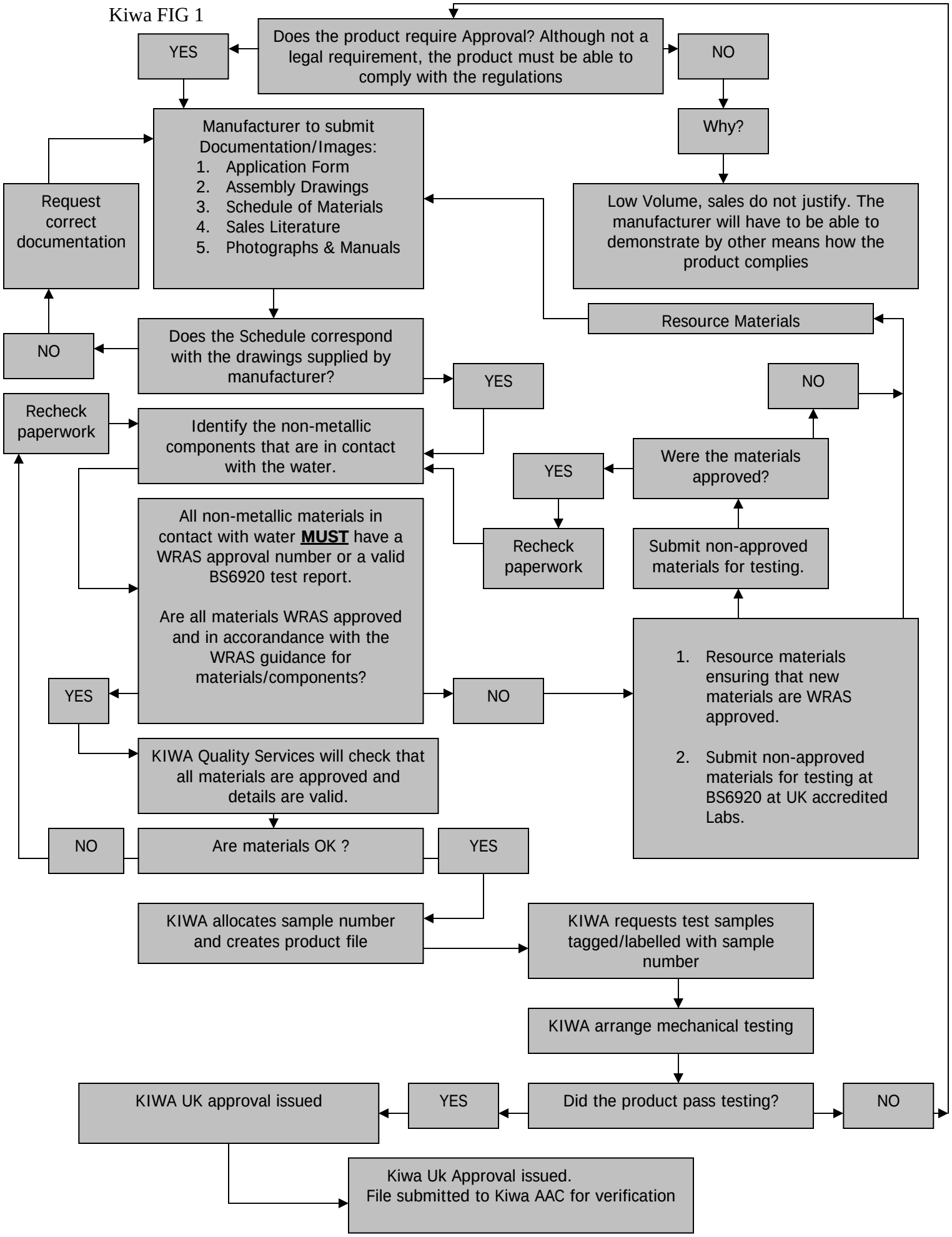
Does the product require Approval? Although not a legal requirement, the product must be able to comply with the regulations
YES
NO
Why?
Low Volume, sales do not justify. The manufacturer will have to be able to demonstrate by other means how the product complies
Manufacturer to submit Documentation/Images:
1. Application Form
2. Assembly Drawings
3. Schedule of Materials
4. Sales Literature
5. Photographs & Manuals
Request correct documentation
Resource Materials
Does the Schedule correspond with the drawings supplied by manufacturer?
NO
YES
NO
Recheck paperwork
Identify the non-metallic components that are in contact with the water.
Were the materials approved?
YES
Recheck paperwork
Submit non-approved materials for testing.
All non-metallic materials in contact with water MUST have a WRAS approval number or a valid BS6920 test report.
Are all materials WRAS approved and in accorandance with the WRAS guidance for materials/components?
YES
NO
1. Resource materials ensuring that new materials are WRAS approved.
2. Submit non-approved materials for testing at BS6920 at UK accredited Labs.
KIWA Quality Services will check that all materials are approved and details are valid.
NO
Are materials OK ?
YES
KIWA allocates sample number and creates product file
KIWA requests test samples tagged/labelled with sample number
KIWA arrange mechanical testing
KIWA UK approval issued
YES
Did the product pass testing?
NO
Kiwa Uk Approval issued.
File submitted to Kiwa AAC for verification